

NOTES:

A. MATERIAL AND FINISH:

- HANDLE AND ESCUTCHEON: DIE CAST ZINC, CHROME PLATE OR BLACK POWDER COATING
- SHAFT AND STOP DISK: LOW CARBON STEEL, NICKEL PLATED.
- ROLL PIN, RETAINING CLIP AND WAVE WASHER: SPRING STEEL, NICKEL PLATED
- LOCK SLIDE: DIE CAST ZINC, NATURAL
- LOCK PLUG: DIE CAST ZINC, CHROMATE DIP
- WAFERS: BRASS

B. COSMETIC SPECIFICATION: ALL SURFACES UNLESS OTHERWISE NOTED ARE TO CONFORM TO A CLASS "C" DESIGNATION AS DESCRIBED IN SOUTHCO COSMETIC SPECIFICATIONS:
S-121-01 - FOR CHROME PLATING AND S-121-03 FOR POWDER COATING.

C. FLANGE GASKET AVAILABLE (SOLD SEPARATELY): 92-50-G

southco

PROPRIETARY ITEM - EXCEPT FOR USES EXPRESSLY GRANTED IN WRITING INFORMATION DISCLOSED HEREON IS CONFIDENTIAL AND ALL RIGHTS PATENT AND OTHERWISE ARE RESERVED BY SOUTHCO, INC.

No. 92 "T" HANDLE ASSEMBLY

| DATE | DRAWN | CHKD | SCALE |
|-----------|-------|------|-------|
| 21DEC2004 | RLR | MDY | 1:1 |

DRAWING NUMBER
J-92-50-1

| REV | DATE | DRAWN/CHKD | DESCRIPTION |
|-----|-----------|------------|-----------------|
| A | 29MAR2005 | RLR/AJH | PRN: P2005-0385 |
| B | 22JUN2005 | MDY/AJH | PRN: P2005-0760 |
| C | 27JUN2005 | VNI/RLR | PRN: P2005-0786 |
| D | 07JUL2005 | AAB/RLR | PRN: P2005-0843 |
| E | 08AUG2005 | CSC/MDY | PRN: P2005-1020 |

| | SHAFT LENGTH | LOCKING | | NON-LOCKING | |
|---------------|--------------|--------------|--------------|--------------|--------------|
| | | TYPE A | TYPE B | TYPE A | TYPE B |
| CHROME | 19.8 [.78] | 92-50-111-10 | 92-50-221-10 | 92-50-101-10 | 92-50-201-10 |
| | 25.4 [1.00] | 92-50-112-10 | 92-50-212-10 | 92-50-102-10 | 92-50-202-10 |
| | 38.1 [1.50] | 92-50-113-10 | 92-50-213-10 | 92-50-103-10 | 92-50-203-10 |
| | 50.8 [2.00] | 92-50-114-10 | 92-50-214-10 | 92-50-104-10 | 92-50-204-10 |
| | 63.5 [2.50] | 92-50-115-10 | 92-50-215-10 | 92-50-105-10 | 92-50-205-10 |
| BLACK | 19.8 [.78] | 92-50-111-50 | 92-50-221-50 | 92-50-101-50 | 92-50-201-50 |
| | 25.4 [1.00] | 92-50-112-50 | 92-50-212-50 | 92-50-102-50 | 92-50-202-50 |
| | 38.1 [1.50] | 92-50-113-50 | 92-50-213-50 | 92-50-103-50 | 92-50-203-50 |
| | 50.8 [2.00] | 92-50-114-50 | 92-50-214-50 | 92-50-104-50 | 92-50-204-50 |
| | 63.5 [2.50] | 92-50-115-50 | 92-50-215-50 | 92-50-105-50 | 92-50-205-50 |

MILLIMETERS

ALL DIMENSIONS WITHOUT TOLERANCES ARE FOR REFERENCE ONLY.

THIRD ANGLE PROJECTION
A3 PAPER SIZE

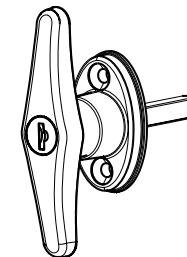
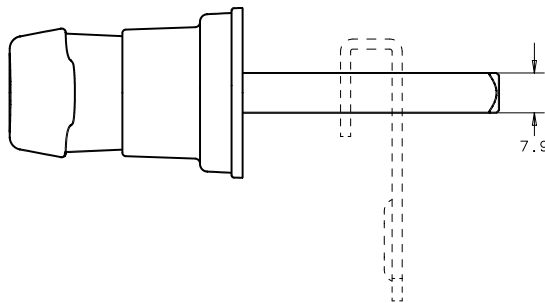
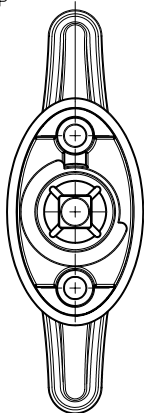

SCALE 0.5:1

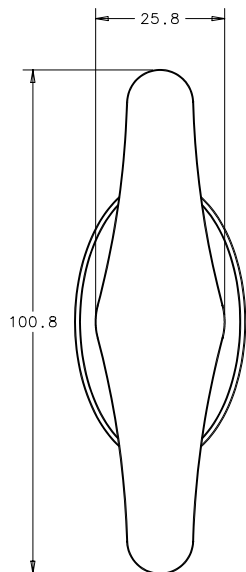

NON-LOCKING

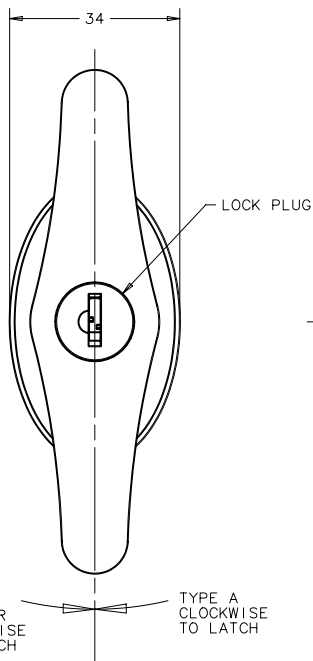

LOCKING

TYPE B
COUNTER
CLOCKWISE
TO LATCH

TYPE A
CLOCKWISE
TO LATCH

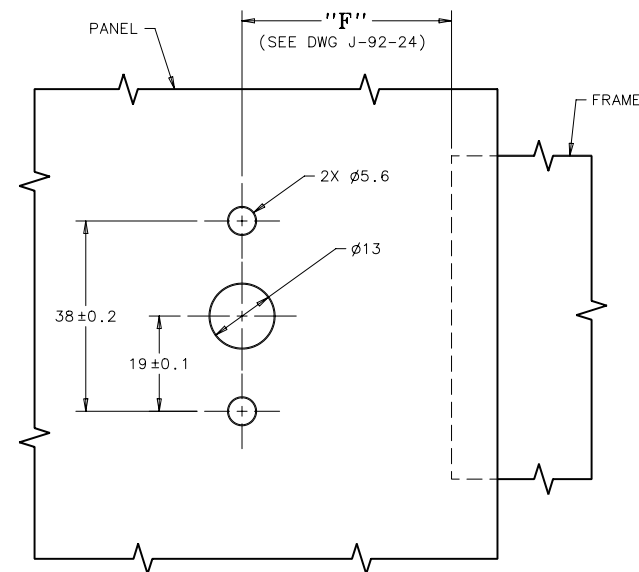
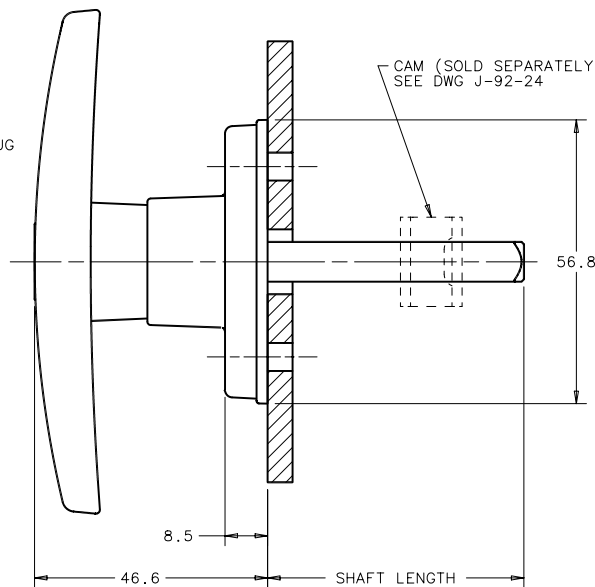

PANEL PREPARATION